

ARMATURA VERTIKALNE VEZI VV-25R  
25/25 CM, kom : 12  
M : 1 : 50 -v atiko

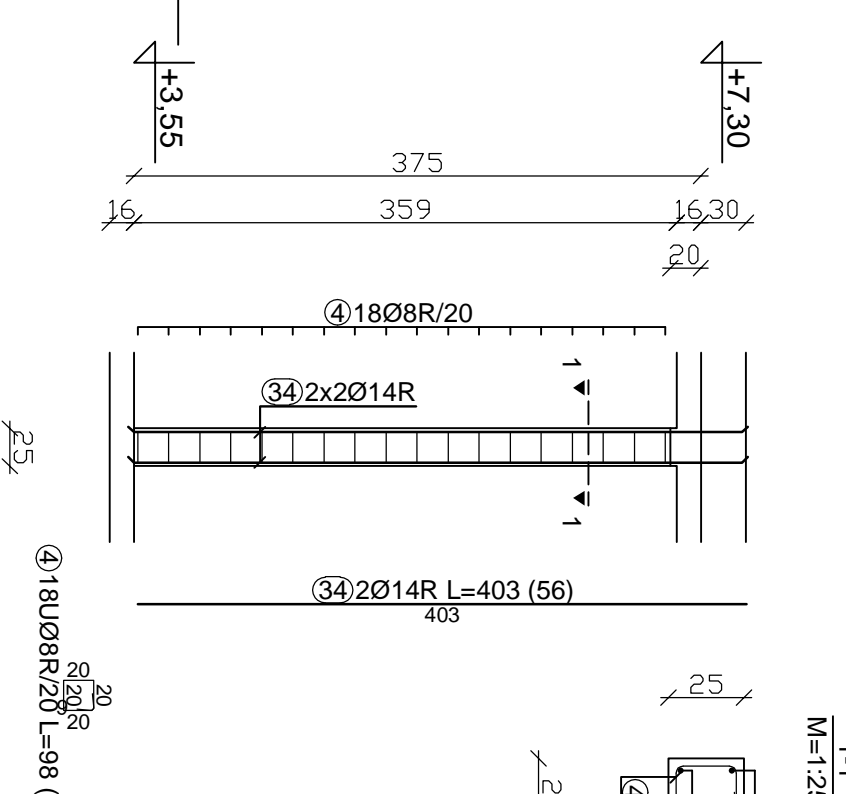

ARMATURA VERTIKALNE VEZI VV-25  
25/25 CM, kom : 27  
M : 1 : 50

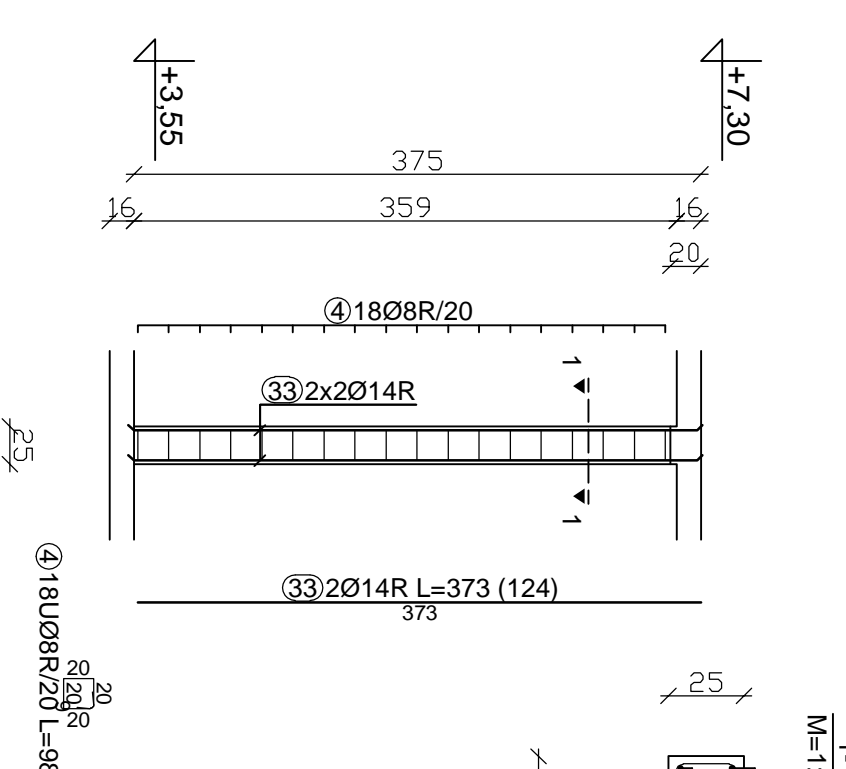

ARMATURA VERTIKALNE VEZI VV-25/  
25/25 CM, kom : 5  
M : 1 : 50

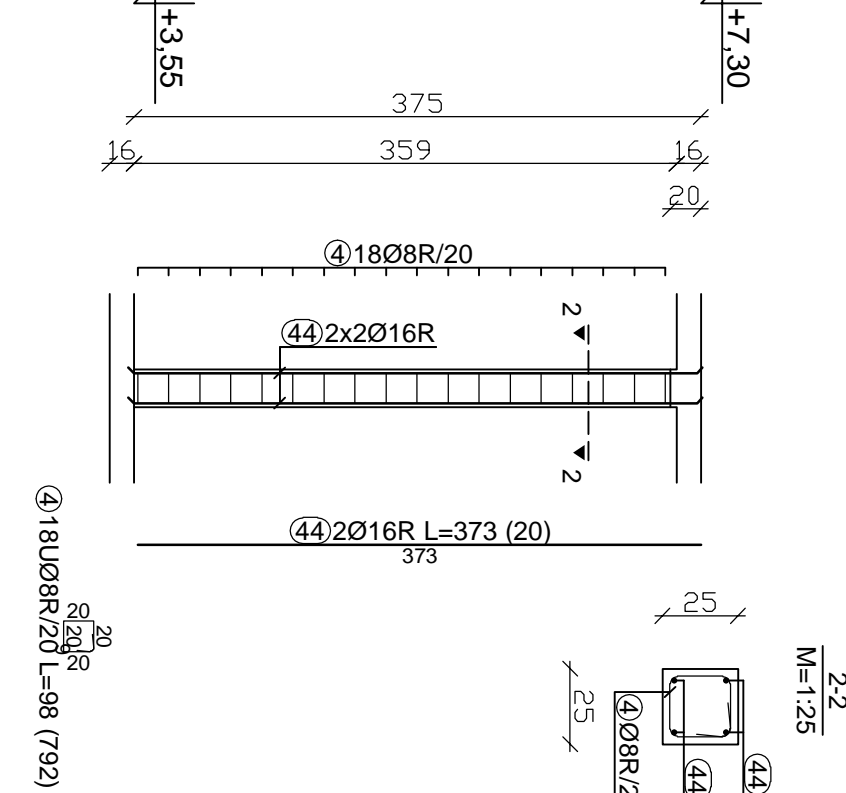

ARMATURA STEBRA ST-  
25/90+142 CM, kom : 1  
M : 1 : 50

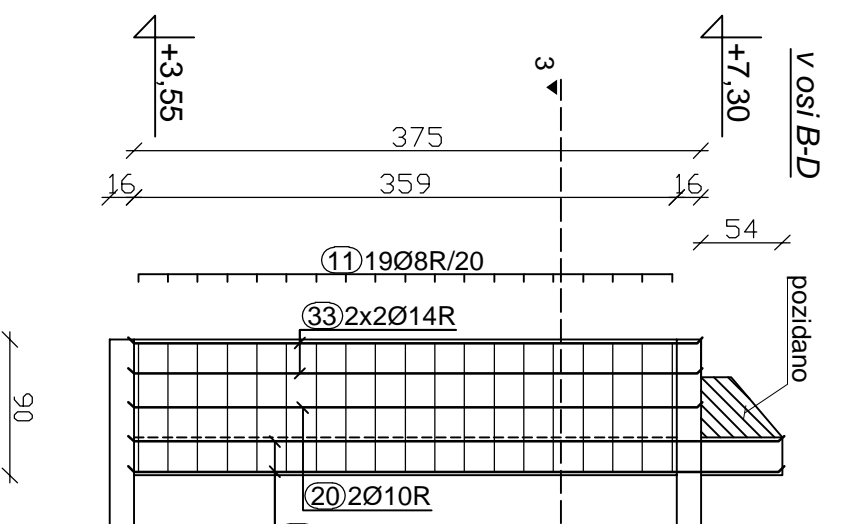
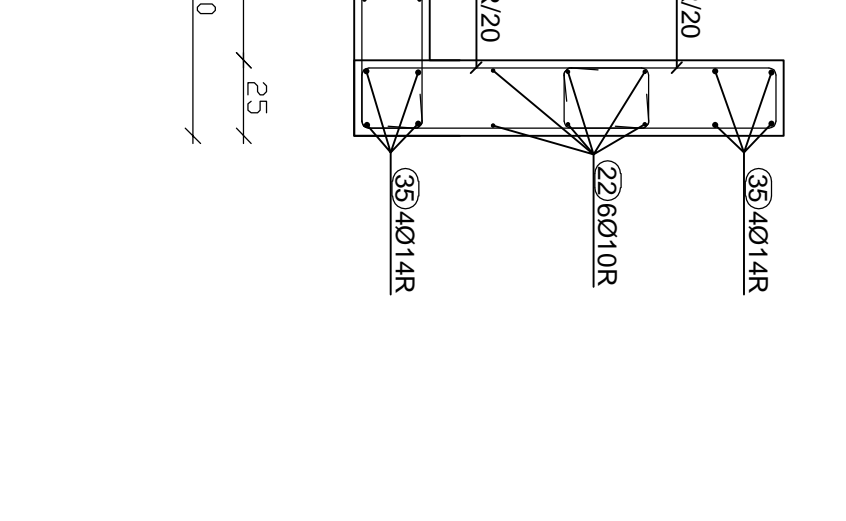
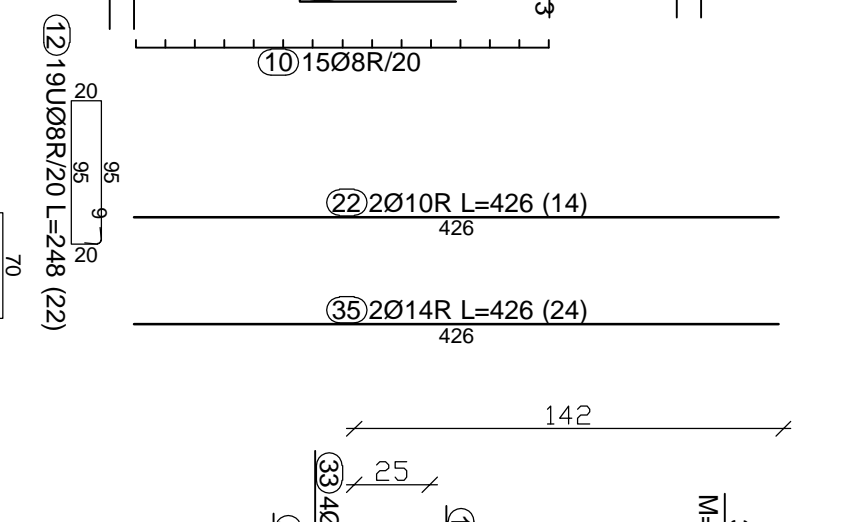
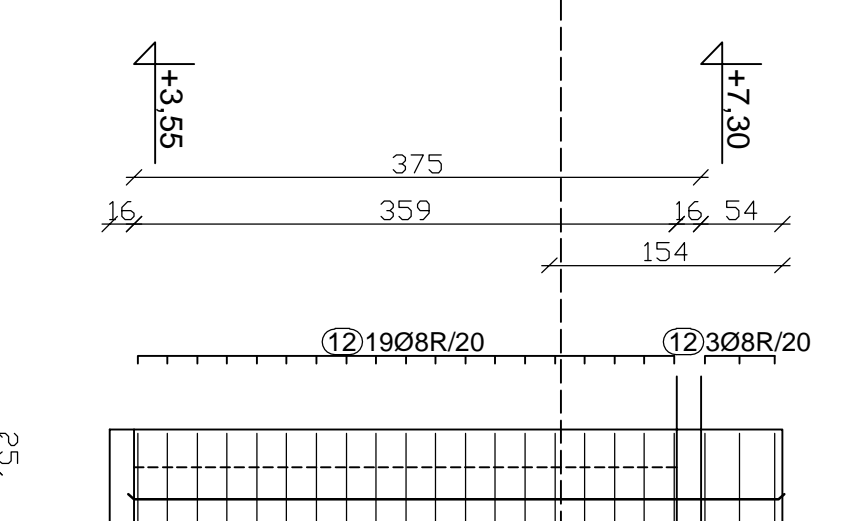
V OSI B-1/1

ARMATURA STEBRA ST-2  
25/98 CM, kom : 1

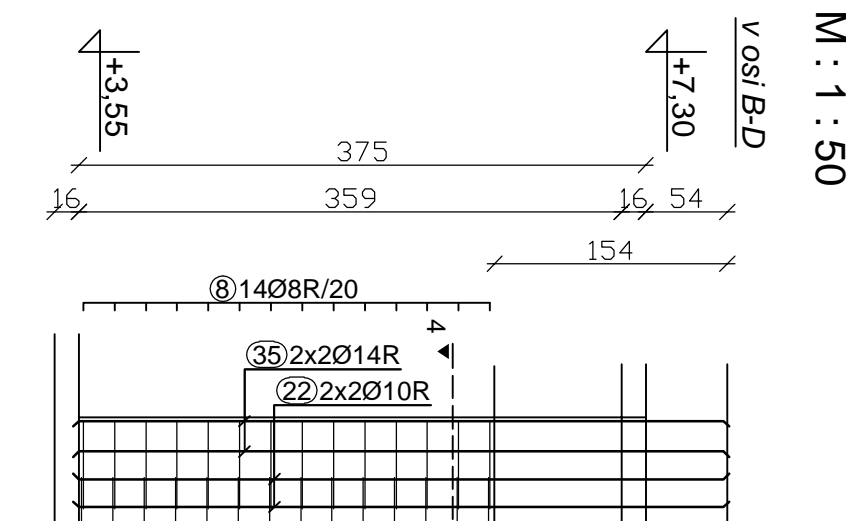

ARMATURA STEBRA ST-  
25/90+95 CM, kom : 1

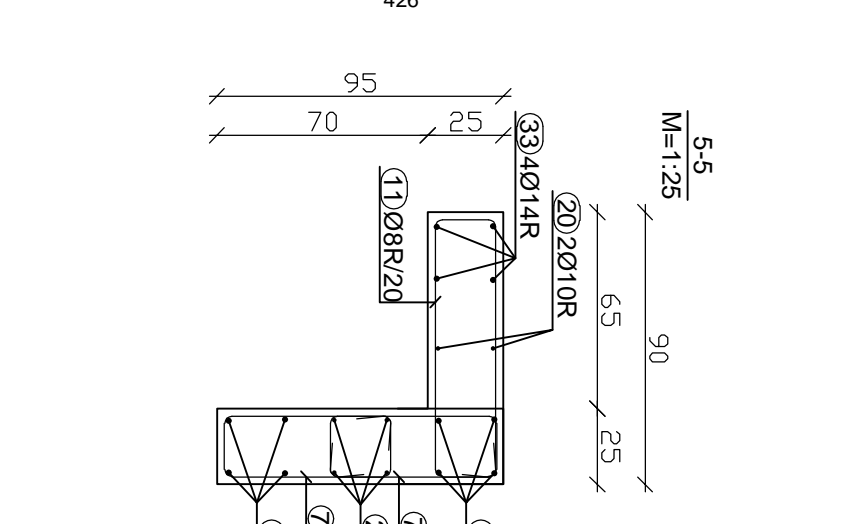
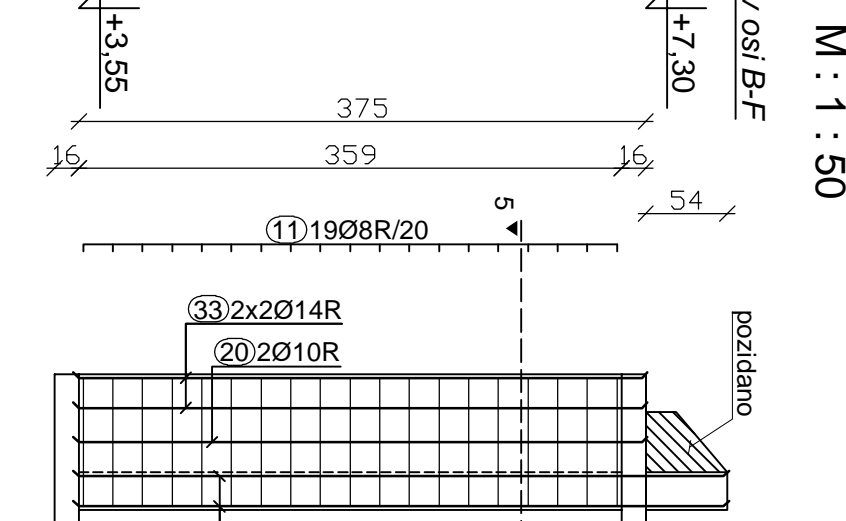

ARMATURA NOSILICA N1  
25/60 CM, kom : 1  
M : 1 : 50

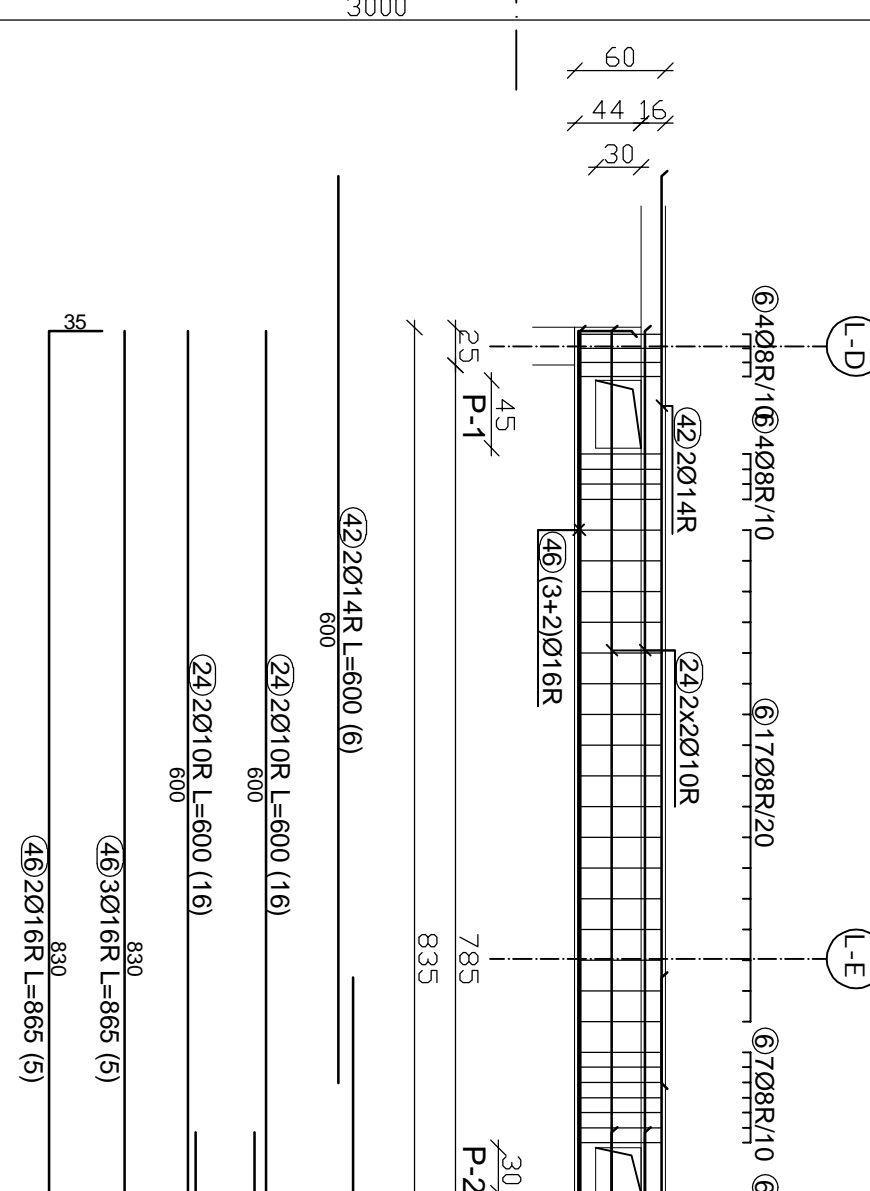

DOD. ARM. OKOLI PREBOJA P-  
45/30 CM, kom : 1  
M : 1 : 50

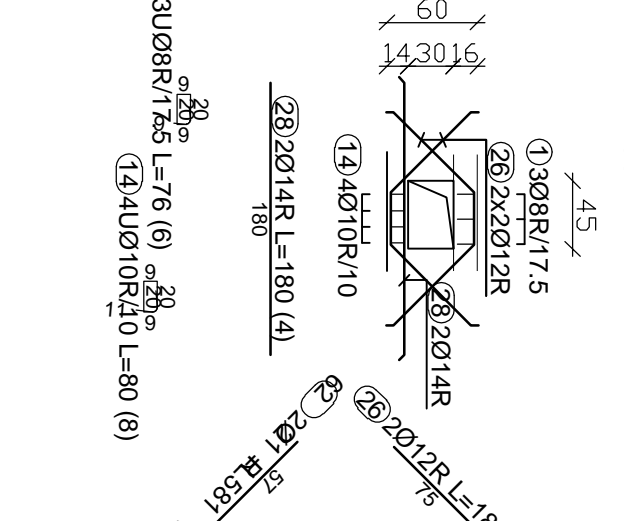

DOD: ARN. OKOLI PREBOJA P-2  
30/30 CM, kom : 1  
M : 1 : 50

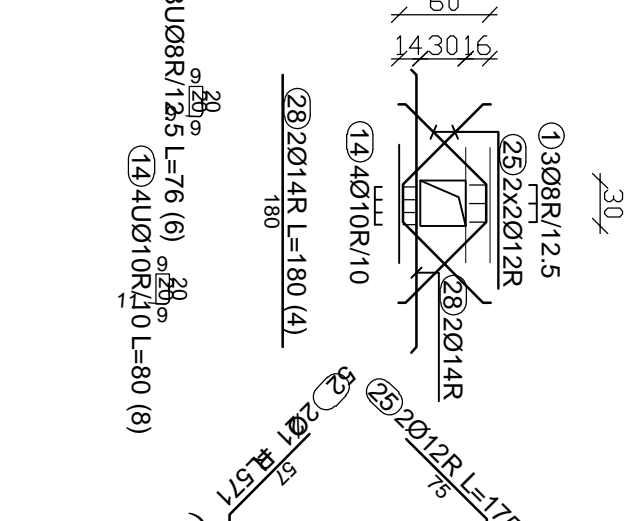

ARVALIORA NOSILCA IN  
25/66 CM, kom : 1  
M : 1 : 50

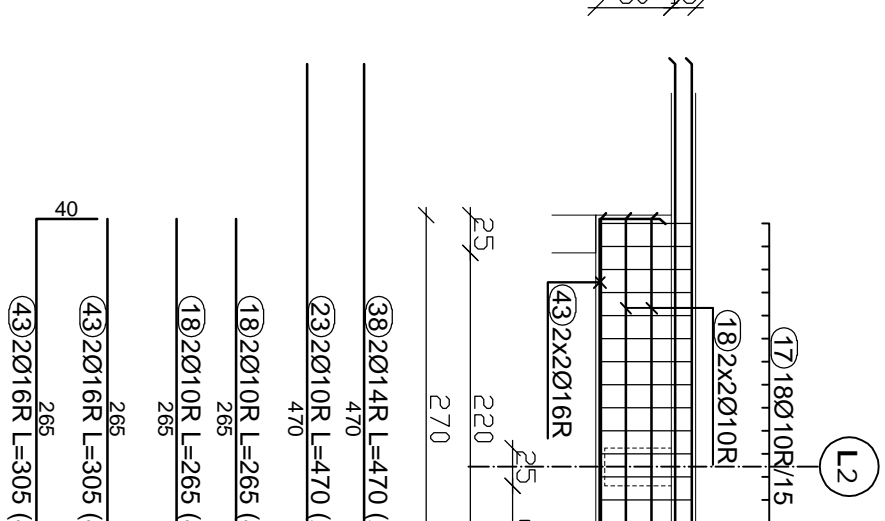

ARMA IURA NOSILCA N3  
25/154 CM, kom : 1  
M : 1 : 50 (L-D)

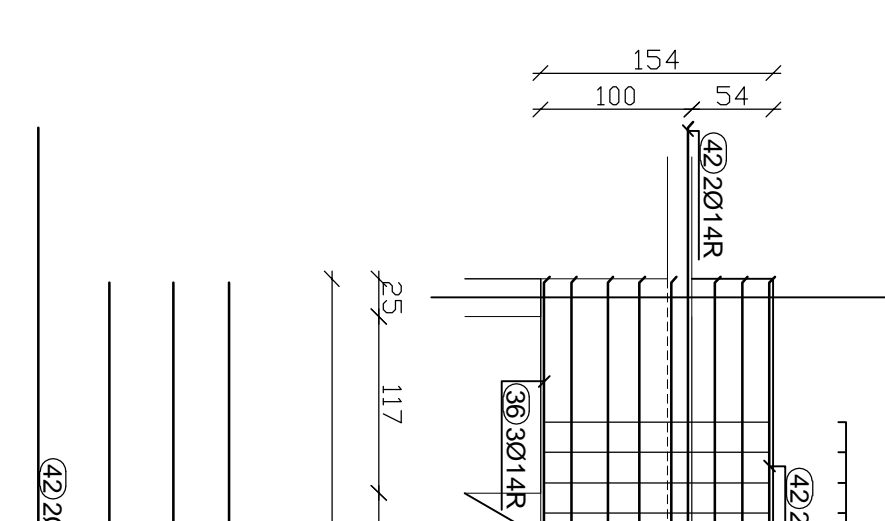

ARMATURA KONZOL  
25/46 CM, kom : 1  
M : 1 : 50

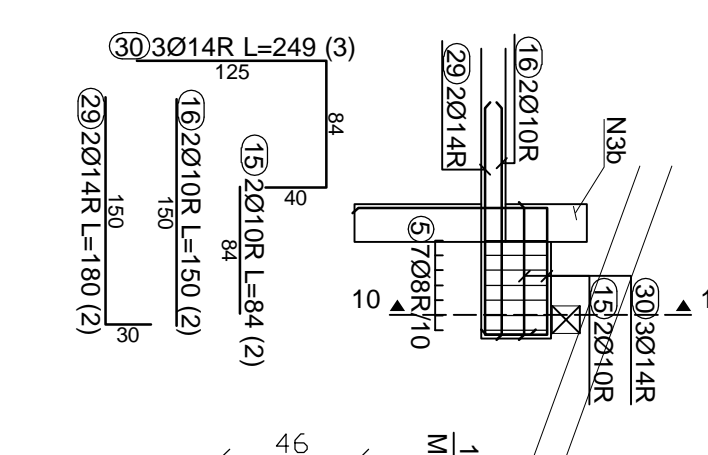



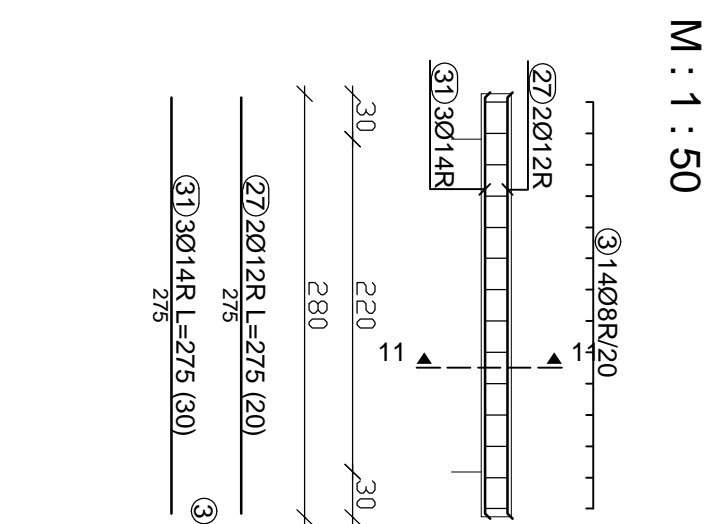



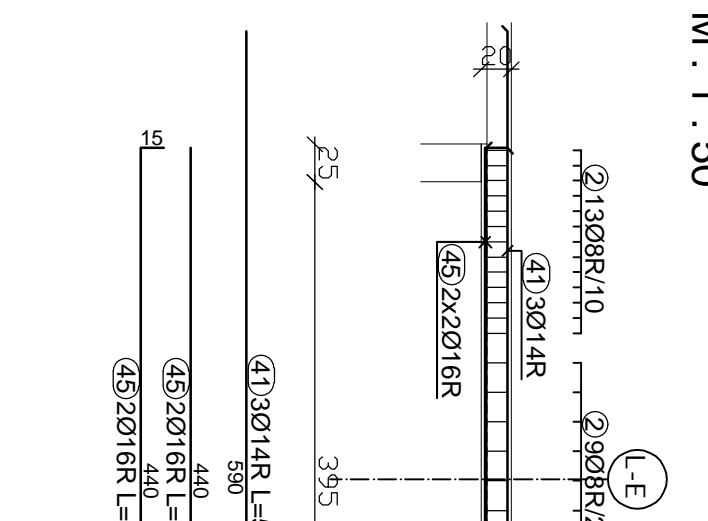

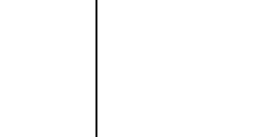
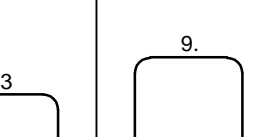
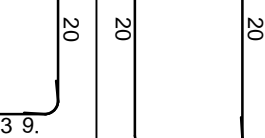
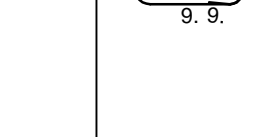
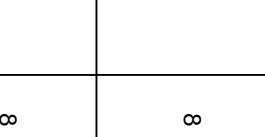
ARMATURA NOSILCA N4  
25/20 CM, kom : 10

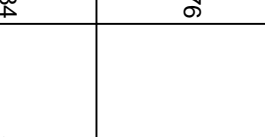
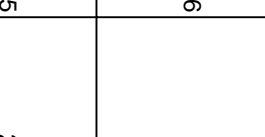

ARMATURA NOSILCA N5  
25/36 CM, kom : 1  
M : 1 : 50

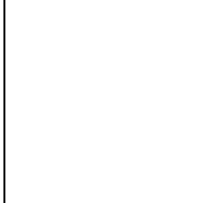
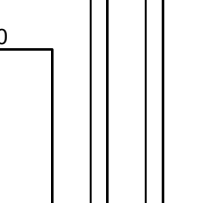
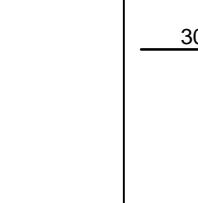
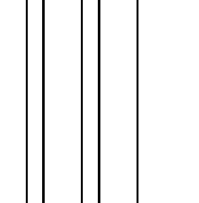
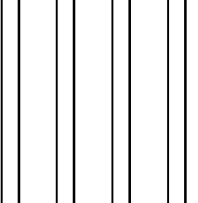
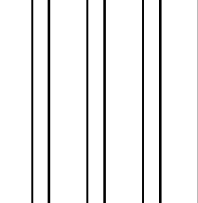
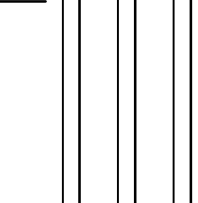
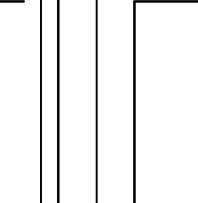
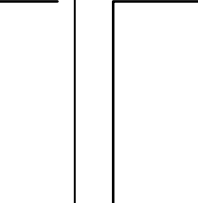
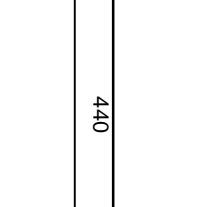
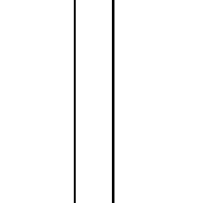

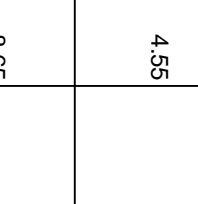
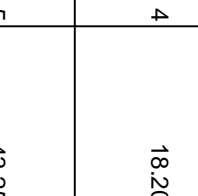
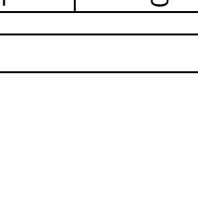
Police specifications		com	Q	13	10,5	10,5	10,5
		odnos z ramene		13	10,5	10,5	10,5
40x50 (50x50) COOK, OBJECT B - KONSTRUKCIE HUSTROVIA (1,7x5)							
1		30	8	0,75	8	4,50	
2		30	8	0,84	35	29,40	
3		30	8	0,88	140	123,20	
4		30	8	0,88	792	776,16	
5		30	8	1,40	7	9,80	
6		30	8	1,64	48	80,38	
7		30	8	1,68	37	62,16	
8		30	8	1,74	28	48,72	
9		30	8	1,78	76	132,28	
10		30	8	1,88	15	29,70	
11		30	8	2,20	38	86,60	
12		30	8	2,48	22	54,68	
13		30	8	3,56	35	123,68	
14		30	10	0,80	8	6,40	
15		30	10	0,84	2	1,68	
16		30	10	1,50	2	3,00	
17		30	10	1,50	18	27,00	
18		30	10	2,65	4	10,60	
19		30	10	3,00	16	48,00	
20		30	10	3,75	8	28,50	
21		30	10	4,83	4	19,32	
22		30	10	4,86	14	69,18	
23		30	10	4,97	2	9,94	
24		30	10	6,00	16	96,00	
25			12	1,75	4	7,00	

26		12	1.66	4	7.60
27		12	2.25	20	95.00
28		14	1.90	4	7.20
29		14	1.90	2	3.90
30		14	2.40	3	7.47
31		14	2.75	30	85.50
32		14	3.00	2	6.00
33		14	3.75	154	465.52
34		14	4.00	90	225.00
35		14	4.25	26	162.24
36		14	4.40	3	11.20
37		14	4.60	3	13.80
38		14	4.70	2	9.40
39		14	5.00	2	10.00
40		14	5.10	2	10.20
41		14	5.90	3	17.70
42		14	6.00	6	36.00
43		16	3.05	4	12.20
44		16	3.73	20	74.60
45		16	4.55	4	18.20
46		16	8.65	5	43.25

**OPOMBA:**  
-Za izvedo prebojev glej načrte inštalacij.  
-Glej tudi ostale risbe armature in načrte arhitekture.

- VSE MERE IN KOM ARMATURE KONTROLIRATI NA GRADBIŠČU IN JIH PO POTREBI USTREZNO KORIGIRATI, PRED NAROČILOM ARMATURE !!!

BETON - C25/30 ZAŠČITNI SLOJ BETONA 2,5CM  
ARMATURA - B500B

ARMATURA KONSTRUKCIJE  
NADSTROPJA - objekt B  
M : 1 : 50

**PIRINIG**

Įspėjantys, laisvės šūkai  
Tilsiųsias 5, 1000 juokais  
Tel. 041 487 771 e-mail: info@pirinig.lt

Narai:

**DSO GROSUPLE**  
0b Grosupeliščių 28  
1290 Grosuple

Objekt:	DSO Višnja Gora	Faza:	PZI
Opis:	Objekt B - Armaturni načrt konstrukcijski	Projekt št.:	DSOUG-24
Ime projekta:	Most pete ruke ZRPS A 1237	Nacr št.:	DSOUG-24 GK
Projektirani inženjer:	Vogon Prepev ulica IZS G - 165	Datum:	Maj 2024
Obim dela:	Beril Strah, Ilij	Mertilo:	1 : 50
Obim dela:		Ust:	B-06